

Revised Plan  
 PROPOSED CONSTRUCTIONS AT  
 PLOT NO. 13, 14 & 15 IN S. NOS. 255 &  
 20612 & 20214 OF KOYAMBADE  
 VILLAGE SAIDAPET TALK.  
 CHINGLEPUT DIST.  
 LAYOUT SANCTIONED NO. 25169

MMDA B/PP NO. /  
 PART I  
 PART II

FOR: MR. L.S. RAVINDRANATH &  
 OTHERS DP.

**JOINERY**

M.D.	MAIN DOOR	-	1067 X 2134
D.	DOOR	-	914 X 2134
D.	DOOR	-	762 X 2134
F.D.	FRENCH DOOR	-	1829 X 2134
W.	WINDOW	-	1829 X 1372
W.	WINDOW	-	1219 X 1372
K.W.	KIT. WINDOW	-	1829 X 1067
K.W.	KIT. WINDOW	-	1219 X 1067
V.	VENTILATOR	-	914 X 610

PRO. COLOR  
 ROAD COLOR  
 SITE COLOR

SHEET NO. 2

OWNER

S. CHACKALINGAM B.E.M.I.E.  
 L.S. NO. 213.  
 CLASS 1 SURVEYOR  
 CORPORATION OF MADRAS  
 LICENSED SURVEYOR

ARCHITECTS  
 SRINIVASA ENTERPRISES  
 74, BAZULLA ROAD  
 T. NAGAR  
 MS. 17. PH. 825 4962.

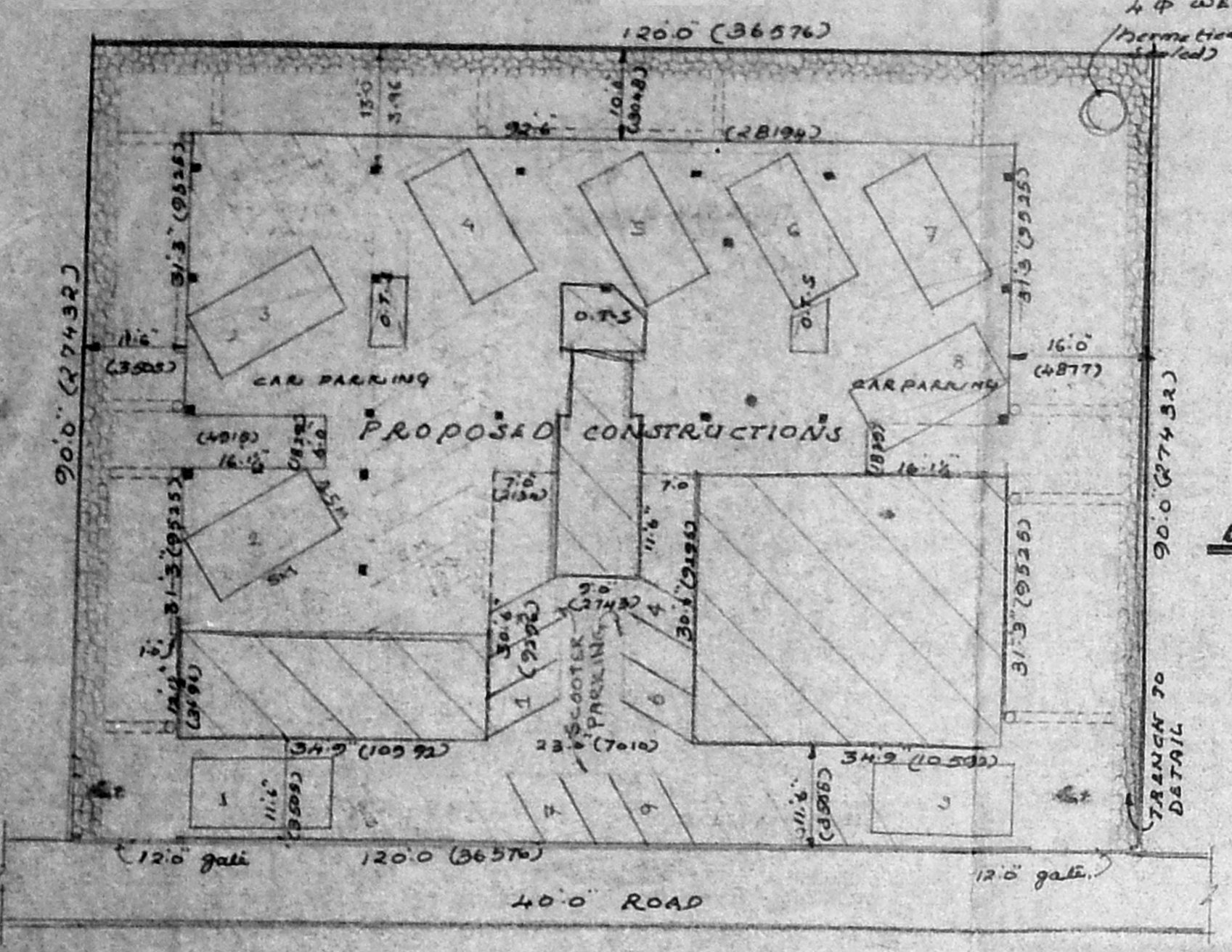

**SITE PLAN (1:16.0)**

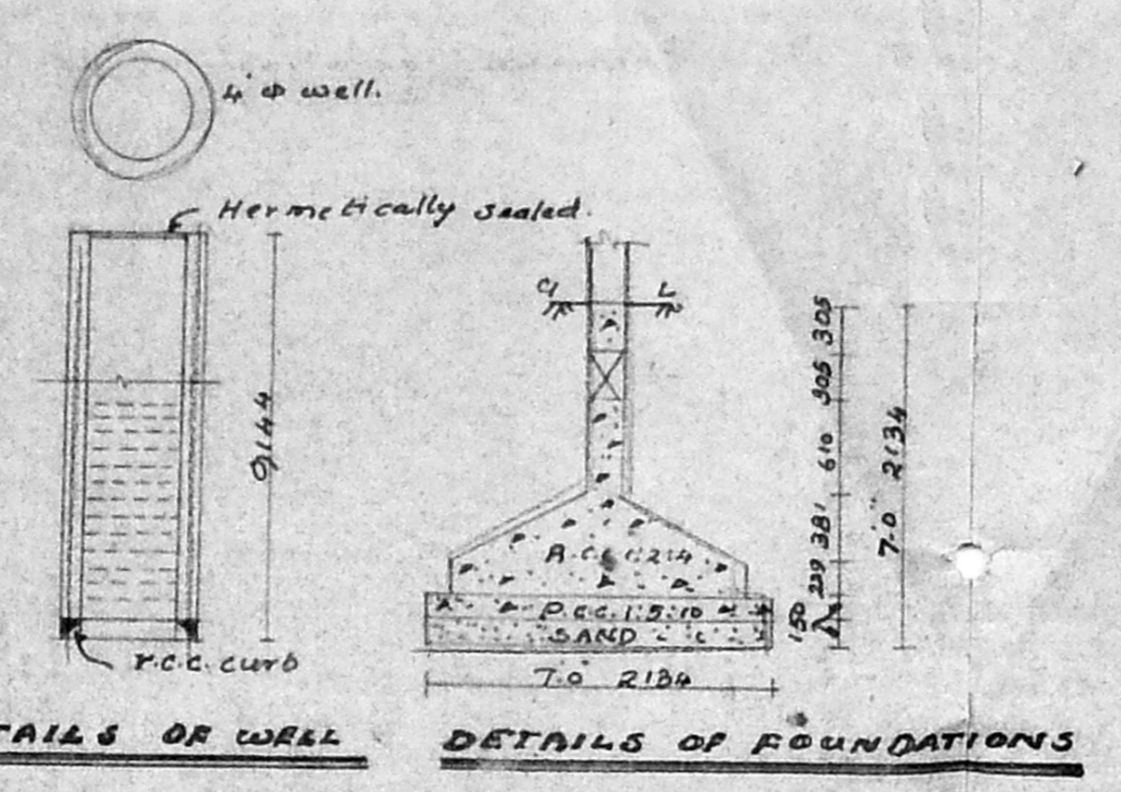

**DETAILS OF WELL**      **DETAILS OF FOUNDATIONS**

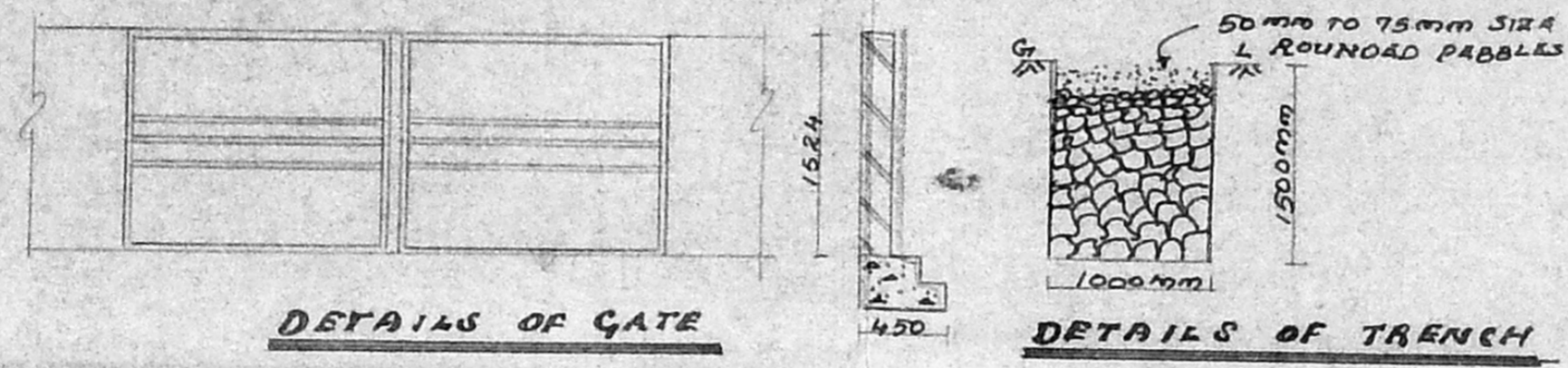

**DETAILS OF GATE**      **DETAILS OF TRENCH**

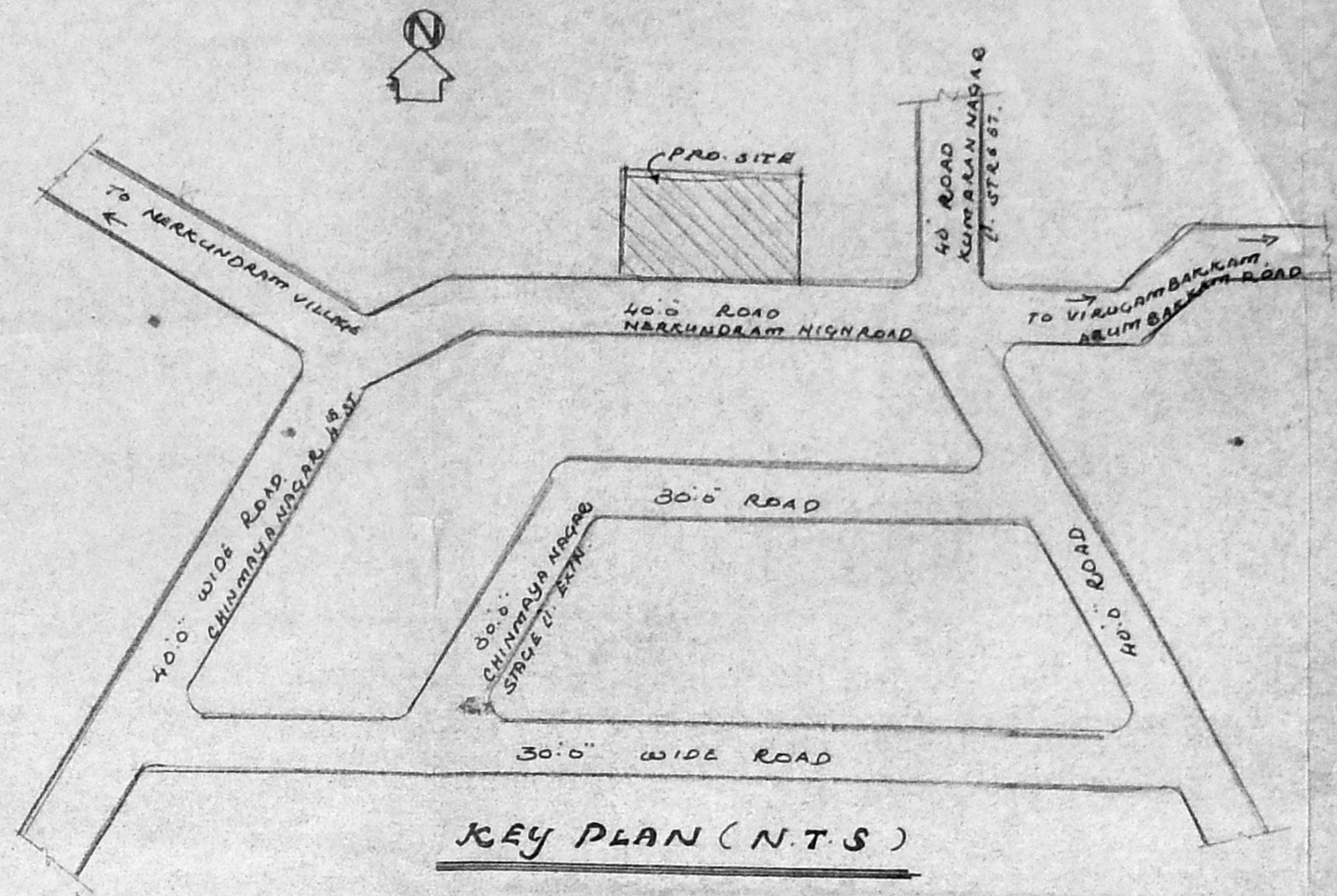

**KEY PLAN (N.T.S)**

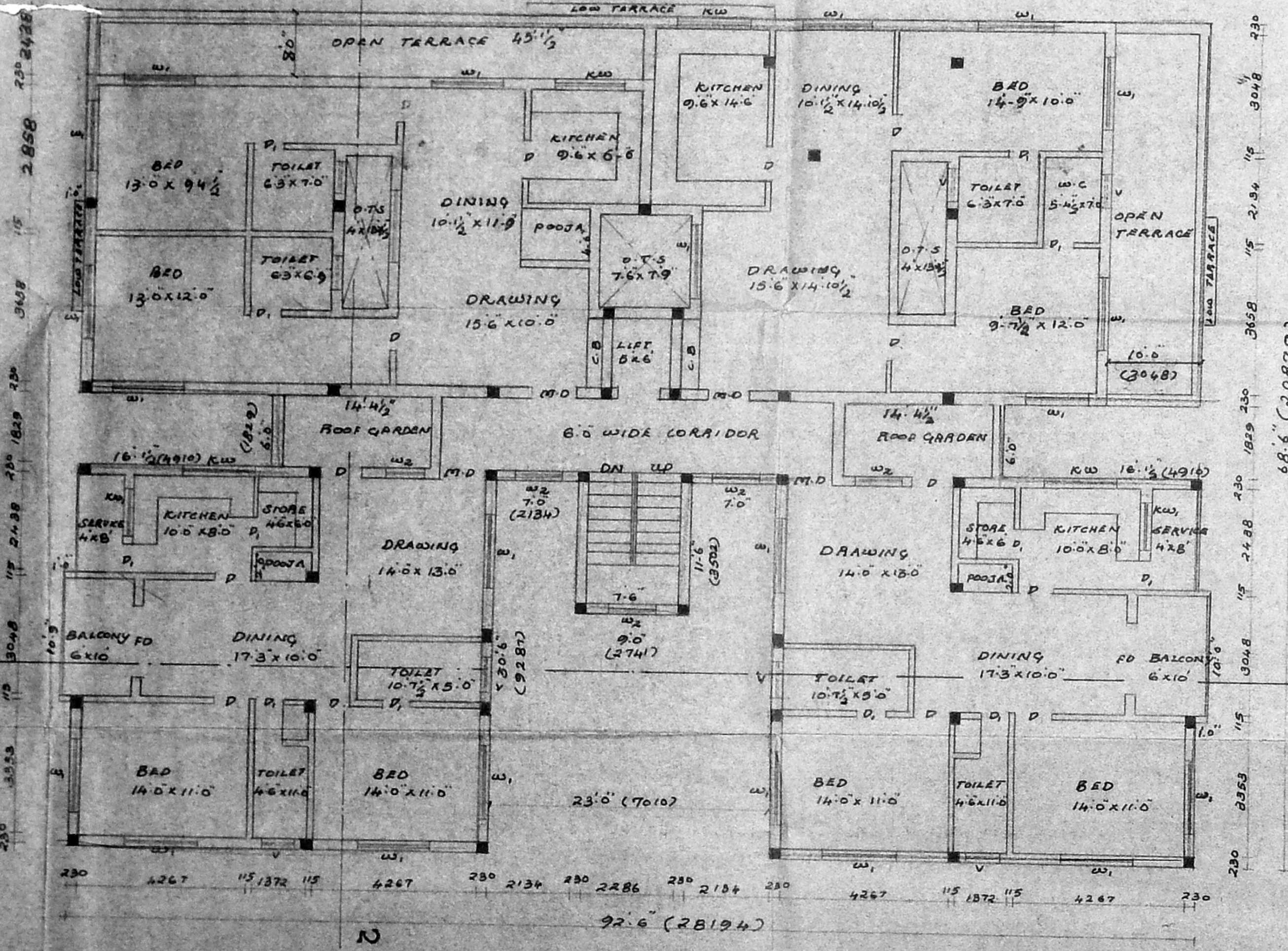

**THIRD FLOOR PLAN**

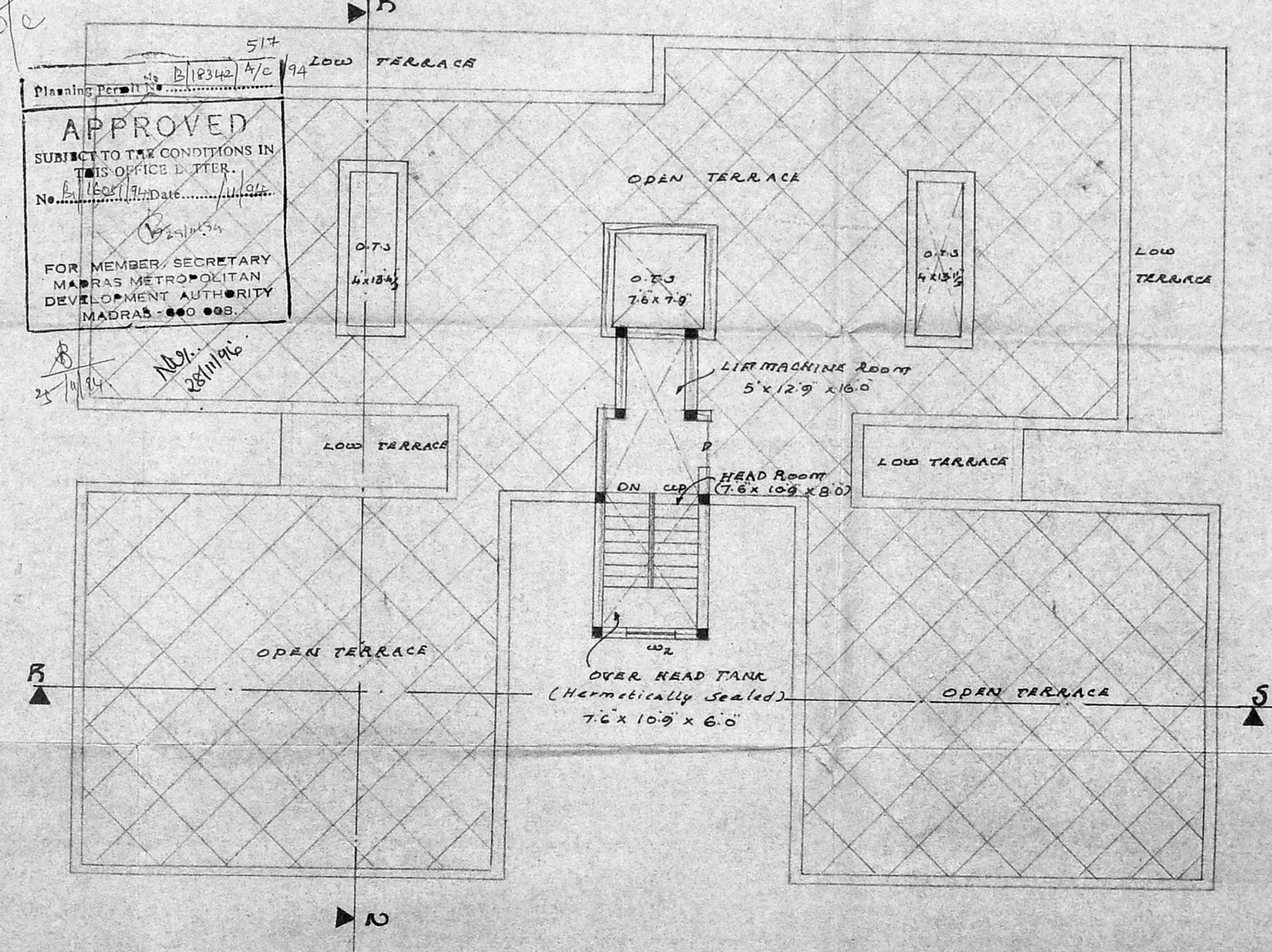

**TERRACE FLOOR PLAN**

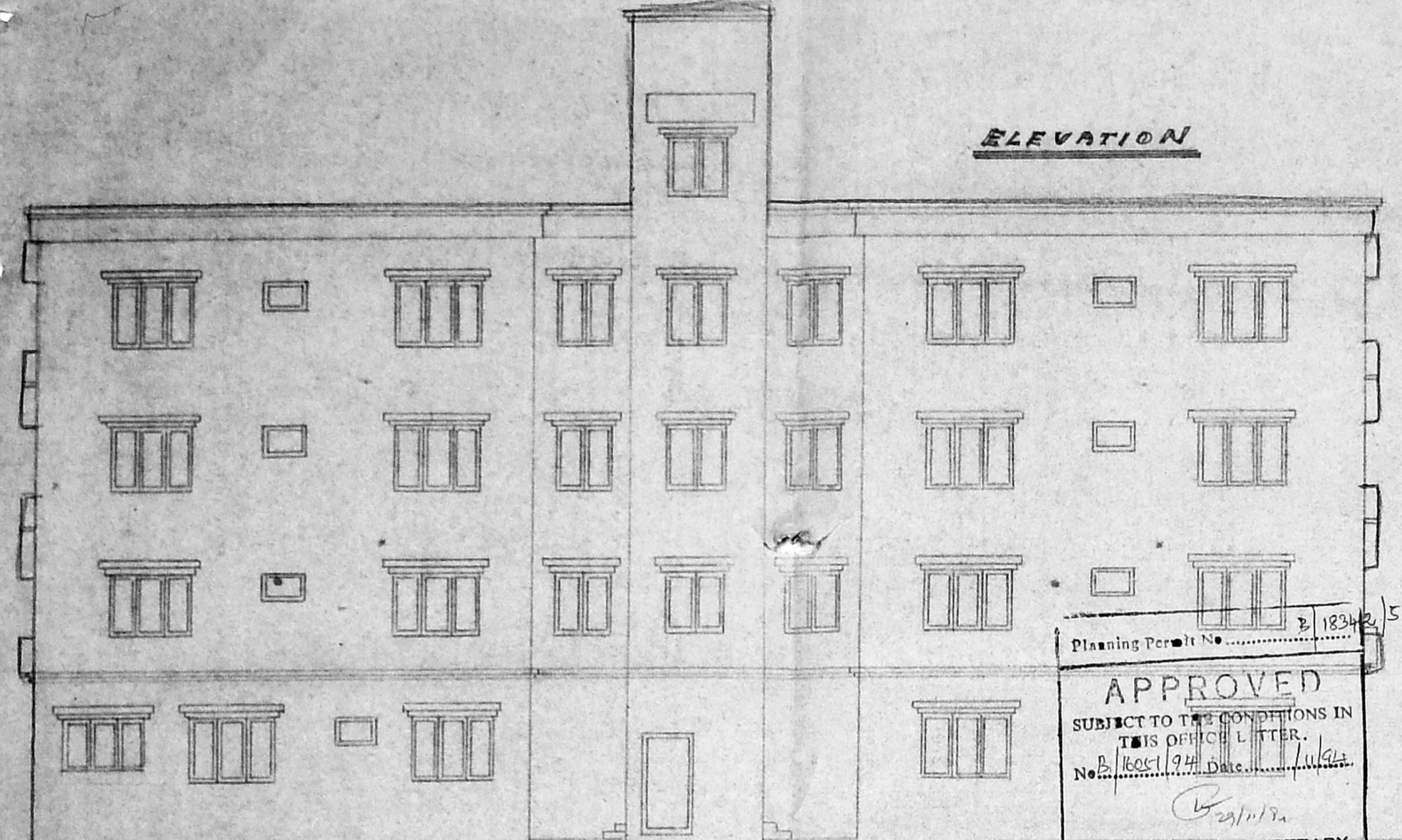

ELEVATION

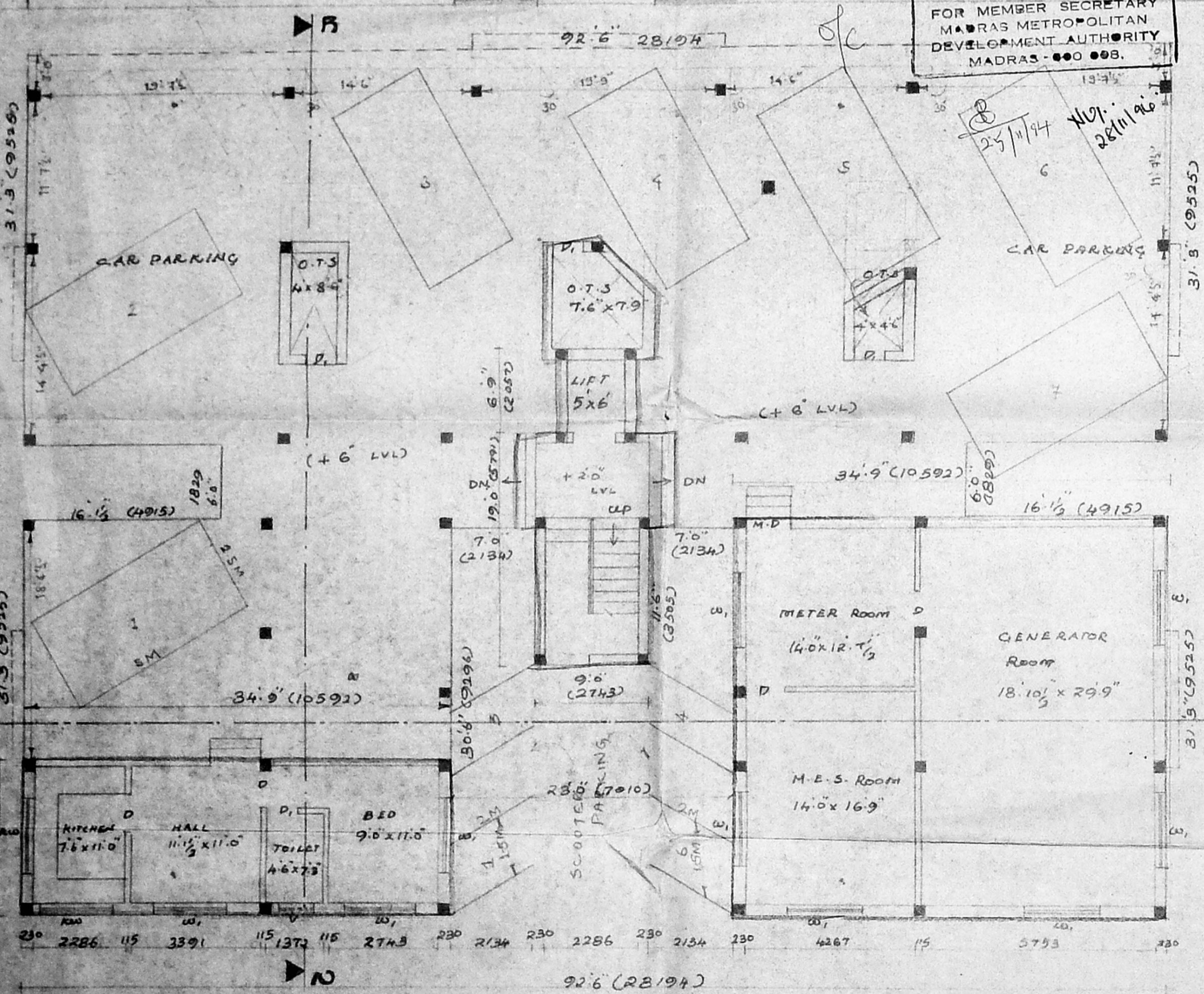

GROUND FLOOR PLAN

Planning Permit No. 1834/157/B/C/94  
**APPROVED**  
 SUBJECT TO THE CONDITIONS IN THIS OFFICE LETTER.  
 No. 1834/157/B/C/94  
 FOR MEMBER SECRETARY  
 MADRAS METROPOLITAN  
 DEVELOPMENT AUTHORITY  
 MADRAS - 600 008.

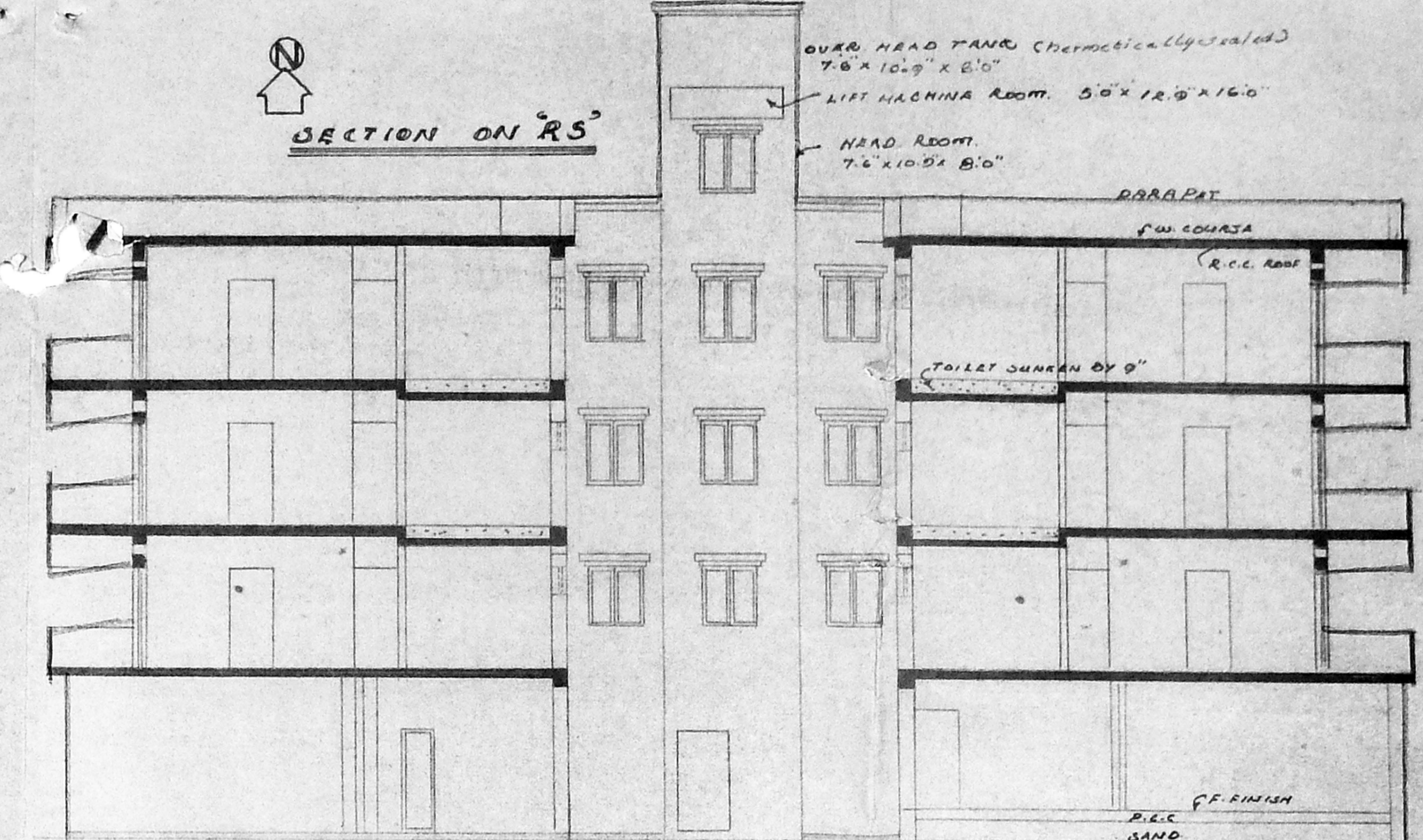

SECTION ON 'RS'

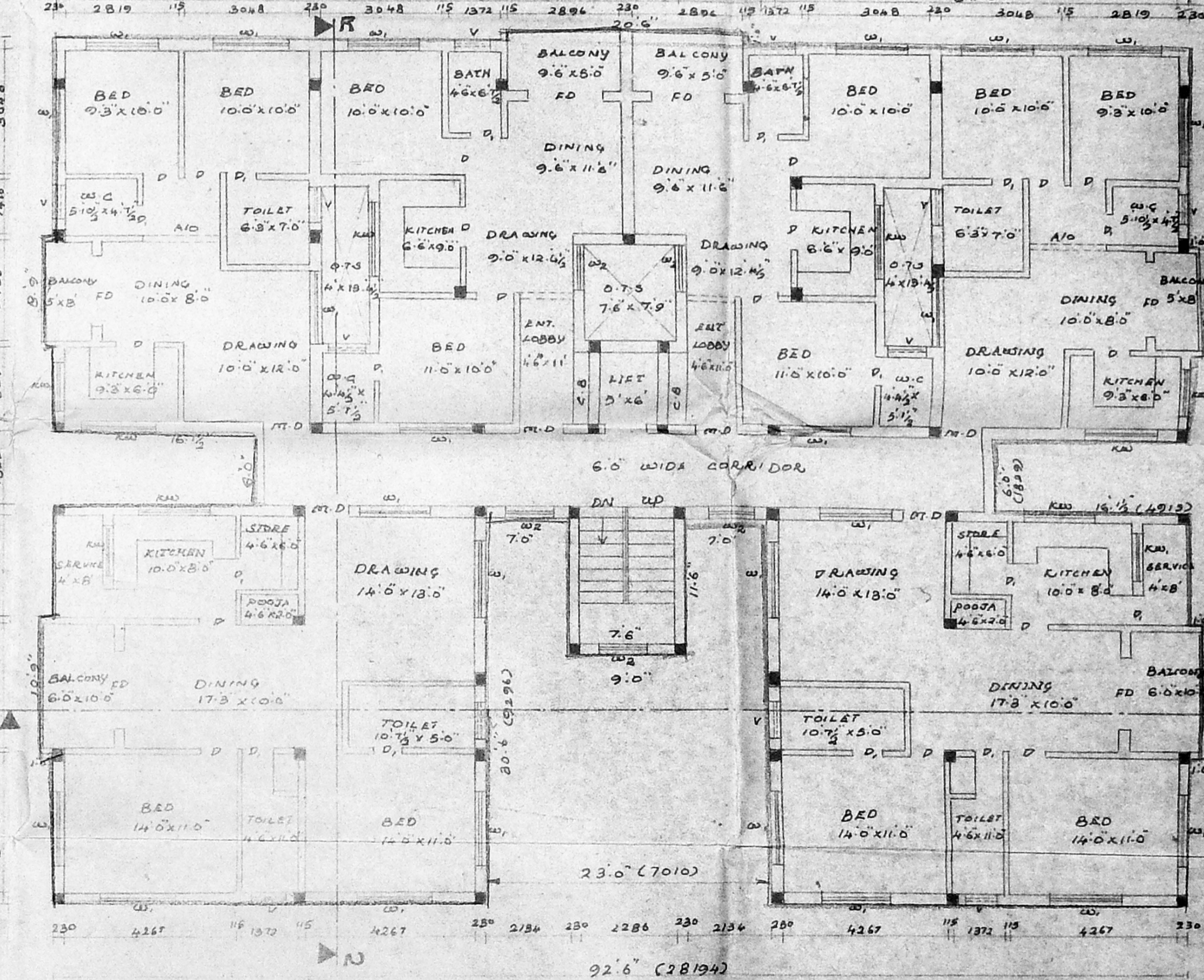

TYPICAL FLOOR PLAN (FIRST AND SECOND FLOORS)

PROPOSED CONSTRUCTIONS AT  
 PLOTS NO. 13, 14 & 15 IN S.NOS. 20512,  
 20612 & 20214 OF KOYAMBADU  
 VILLAGE OF SAIDAPET TALUK,  
 CHINCHAMPET DISTRICT  
 Revised Plan  
 LAYOUT SANCTIONED NO. 251/15/14

MMDA (B/PP NO. 1 / 11651) / 14  
 PART I  
 PART II

FOR: MR. L. S. RAVINDRANATH &  
 A.P.

**SPECIFICATIONS**

- FOUNDATIONS:** A.C.C. COL. 1:2:4 OVER A.C.C. 1:3:10 WITH SAND
- FLOORING:** 1 FLOOR FINISH OVER A.C.C. SAND, 1 1/4" B AND SAND.
- STRUCTURE:** BR. WORK IN CM:1:4 PLASTERING WITH CM:1:4
- ROOF SLAB:** A.C.C. ROOF SLAB 1:2:4
- W COURSE:** 2 LAYERS OF DRASSAD
- JOINERY:** TILES OVER BR. JALLY WITH L.M. WITH BRAT INDIAN WOOD

PRO. COLOR  
 ROAD COLOR  
 SITE COLOR

SHEET NO. 2

**OWNER**

DESIGNED BY	VEN. PRAYAS
DRAWN BY	B.A.D
CHECKED BY	PREYAS KEY
APPROVED BY	
SCALE	1:80

S. CHOORANINGAR B.E.M.P.E.  
 L.S. NO. 213.  
 CLASS 2 SURVEYOR  
 CORPORATION OF MADRAS  
 LICENCED SURVEYOR

**ARCHITECTS**

SRINIVASA ENTERPRISES  
 74, BAZULLAH ROAD  
 T. NAQAR, MS. 17.  
 PH. 8254962

PROPOSED CONSTRUCTIONS AT PLOT  
NO. 13, 14 & 15 IN S.NOS. 205/2, 206/2  
& 202/4 OF KODYAMBEDU VILLAGE  
SAIDAPET TALUK, CHINGLEPET DMT,  
LAYOUT SANCTIONED NO. 25/69.

3/3

MMDA BI/PP NO. /  
GNO. Bi/16057/94  
PART I  
PART II  
FOR M.L.S. RAVINDRANATH & OTHERS  
A.P. U.P.

B/18342/514/c/94

etc

Planning Permit No. ....  
**APPROVED**  
SUBJECT TO THE CONVENTIONS IN  
THE  
No. B/1805/14 Date 11/94  
FOR MEMBER SECRETARY  
MADRAS METROPOLITAN  
DEVELOPMENT AUTHORITY  
MADRAS-600 008.

LIFT MACHINE  
Room  
12.9' x 5.0' x 16.0'

OVER HEAD TANK  
(HERMETICALLY SEALED)  
10.9' x 7.6' x 6.0'

HEAD ROOM  
10.9' x 7.6' x 8.0'

NO. 25/11/94  
NO. 28/11/94

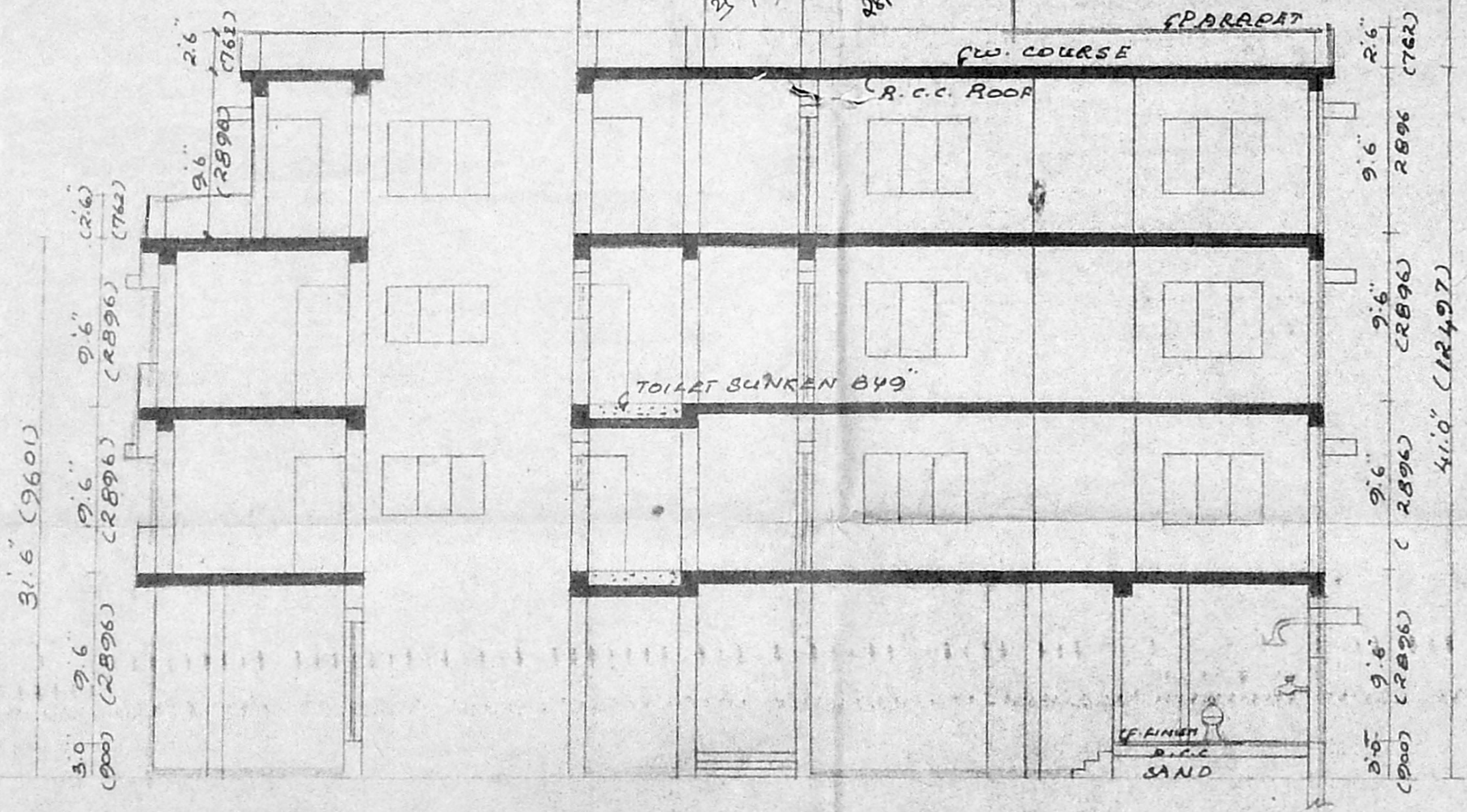

SECTION ON 'RN'

*(Signature)*

OWNER

PRO. COLOR  
ROAD COLOR  
SITE COLOR

SHEET NO. 3

S. CHOCKALINGAM. B.E.M.T.E.  
L.S. NO. 213  
CLASS 1 SURVEYOR  
CORPORATION OF MADRAS

LICENCED SURVEYOR

ARCHITECTS

SRINIVASA ENTERPRISES  
74. BAZULLAH ROAD  
T. NAQAR. MS. 17  
Ph. 8254962.